

THRILLER

FLUTE

MICHAEL JACKSON
NO 85! BRASS BAND

A

B

C

CLARINET IN B \flat

THRILLER

MICHAEL JACKSON
NO BS! BRASS BAND

A

B

C

THRILLER

ALTO SAX

MICHAEL JACKSON
NO BS! BRASS BAND

A

B

C

THRILLER

TENOR SAX

MICHAEL JACKSON
NO BS! BRASS BAND

Measures 1-4: Initial melodic phrase with a fermata over the final chord.

Measure 5: Rest.

Measures 6-8: Chordal accompaniment with a fermata.

Measure 9: Rest.

Measures 10-12: Chordal accompaniment with a fermata.

Measure 13: Rest.

Measures 14-16: Chordal accompaniment with a fermata.

Measure 17: Rest.

Measures 18-20: Chordal accompaniment with a fermata.

Measure 21: Rest.

Measures 22-24: Melodic phrase with a fermata.

Measure 25: Rest.

Measures 26-28: Melodic phrase with a fermata.

Measures 29-30: Final melodic phrase.

Section markers: A (measures 6-8), B (measures 14-16), C (measures 22-24).

THRILLER

BARITONE SAX

MICHAEL JACKSON
NO BS! BRASS BAND

(A)

(B)

(C)

THRILLER

TRUMPET IN B \flat 1

MICHAEL JACKSON
NO BS! BRASS BAND

(A)

(B)

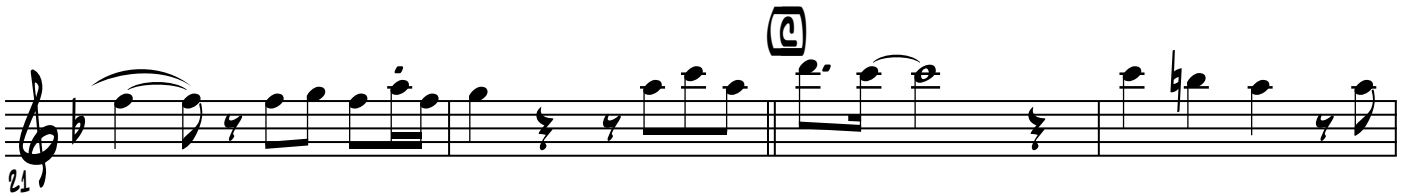

THRILLER

TRUMPET IN B \flat 2

MICHAEL JACKSON
NO BS! BRASS BAND

(A)

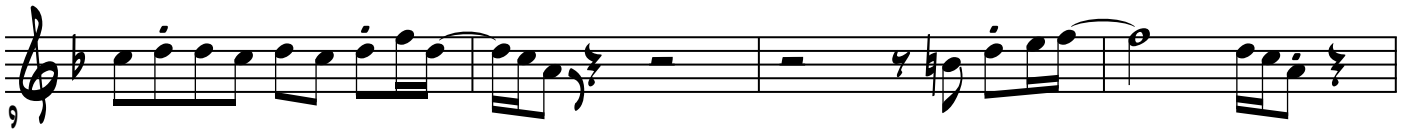

(B)

(C)

THRILLER

MELLOPHONE

MICHAEL JACKSON
NO BS! BRASS BAND

A

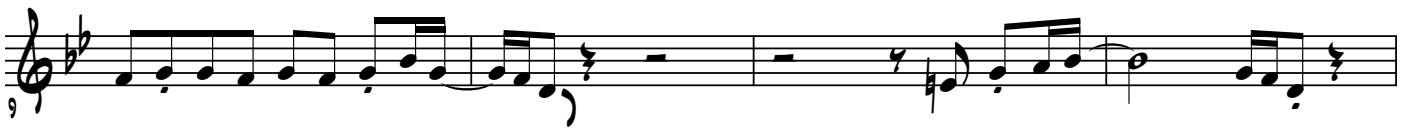

B

C

THRILLER

TROMBONE

MICHAEL JACKSON
NO BS! BRASS BAND

1 2 3 4

5 6 7 8

9 10 11 12

13 14 15 16

17 18 19 20

21 22 23 24

25 26 27 28

29 30 31 32

THRILLER

BASS TROMBONE

MICHAEL JACKSON
NO BS! BRASS BAND

1 2 3 4

5 6 7 8

9 10 11 12

13 14 15 16

17 18 19 20

21 22 23 24

25 26 27 28

29 30 31 32

THRILLER

BARITONE (B.C.)

MICHAEL JACKSON
NO 85! BRASS BAND

THRILLER

TUBA

MICHAEL JACKSON
NO BS! BRASS BAND

5

9

13

17

21

26

31

A

B

C

THRILLER

SCORE

MICHAEL JACKSON
NO BS! BRASS BAND

The musical score is written for a brass band and includes the following instruments:

- FLUTE
- CLARINET IN B \flat
- ALTO SAX
- TENOR SAX
- BARITONE SAX
- TRUMPET IN B \flat 1
- TRUMPET IN B \flat 2
- MELLOPHONE
- TROMBONE
- BASS TROMBONE
- BARITONE (S.C.)
- TUBA

THRILLER

8

THRILLER 

FL.

CL.

A. SX.

T. SX.

B. SX.

B1 Trp. 1

B2 Trp. 2

MELLO.

TBN.

B. TBN.

BAR.

TUBA

THRILLER
